



Mount Rosea Walking Track

3 h 30 min to 5 h
2 h 15 min to 3 h
3 h 15 min to 6 h

8.9 km
Return

↑ 649 m
↓ 649 m

3
Moderate track

From Rosea car park just off Silverband Road, this return walk heads along Stony Creek Road before turning left onto Mount Rosea Track to reach the top of the mountain. The walk starts off easy to then head steeply uphill over scrambles and some boulders, but is worth the breathtaking views from the top. Let us begin by acknowledging the Traditional Custodians of the land on which we travel today, and pay our respects to their Elders past and present.

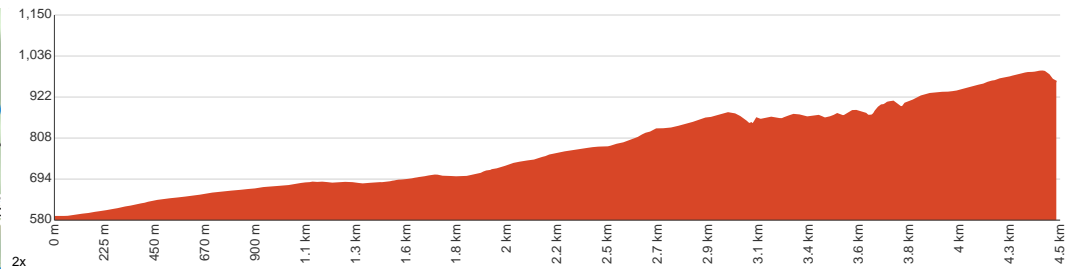

Class 3 of 6 Formed track, with some branches and other obstacles	
Quality of track	Clear and well formed track or trail (2/6)
Gradient	Short steep hills (3/6)
Signage	Directional signs along the way (3/6)
Infrastructure	Limited facilities, not all cliffs are fenced (3/6)
Experience Required	Some bushwalking experience recommended (3/6)
Weather	Storms may impact on navigation and safety (3/6)

Getting to the start: From Ararat Road, A8

- Turn on to Grampians Road, C216 then drive for 24.6 km
- Turn right onto Mount Victory Road, C222 and drive for another 2.3 km
- At roundabout, take exit 2 onto Mount Victory Road, C222 and drive for another 2.7 km
- Turn left onto Silverband Road, C218 and drive for another 3 km
- Turn sharp right onto Stony Creek Road and drive for another 8 m

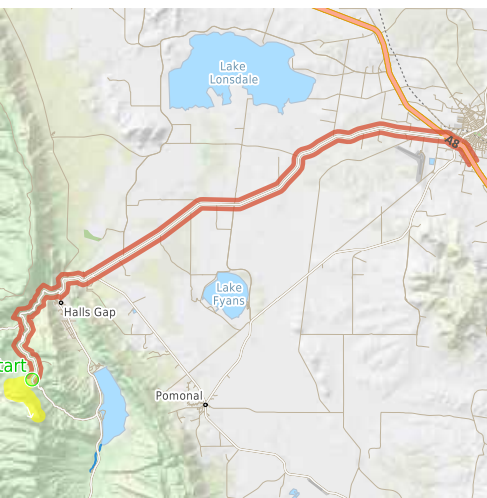

Before you start any journey ensure you;

- Tell someone you trust where you are going and what to do if you are late returning
- Have adequate equipment, supplies, skills & knowledge to undertake this journey safely
- Consider weather forecasts, park/track closures & fire dangers
- Can respond to emergencies & call for help at any point
- Are healthy and fit enough for this journey

If not, change plans and stay safe. It is okay to delay and ask people for help.

Share
Bushwalk.com
/i/DKT8E2



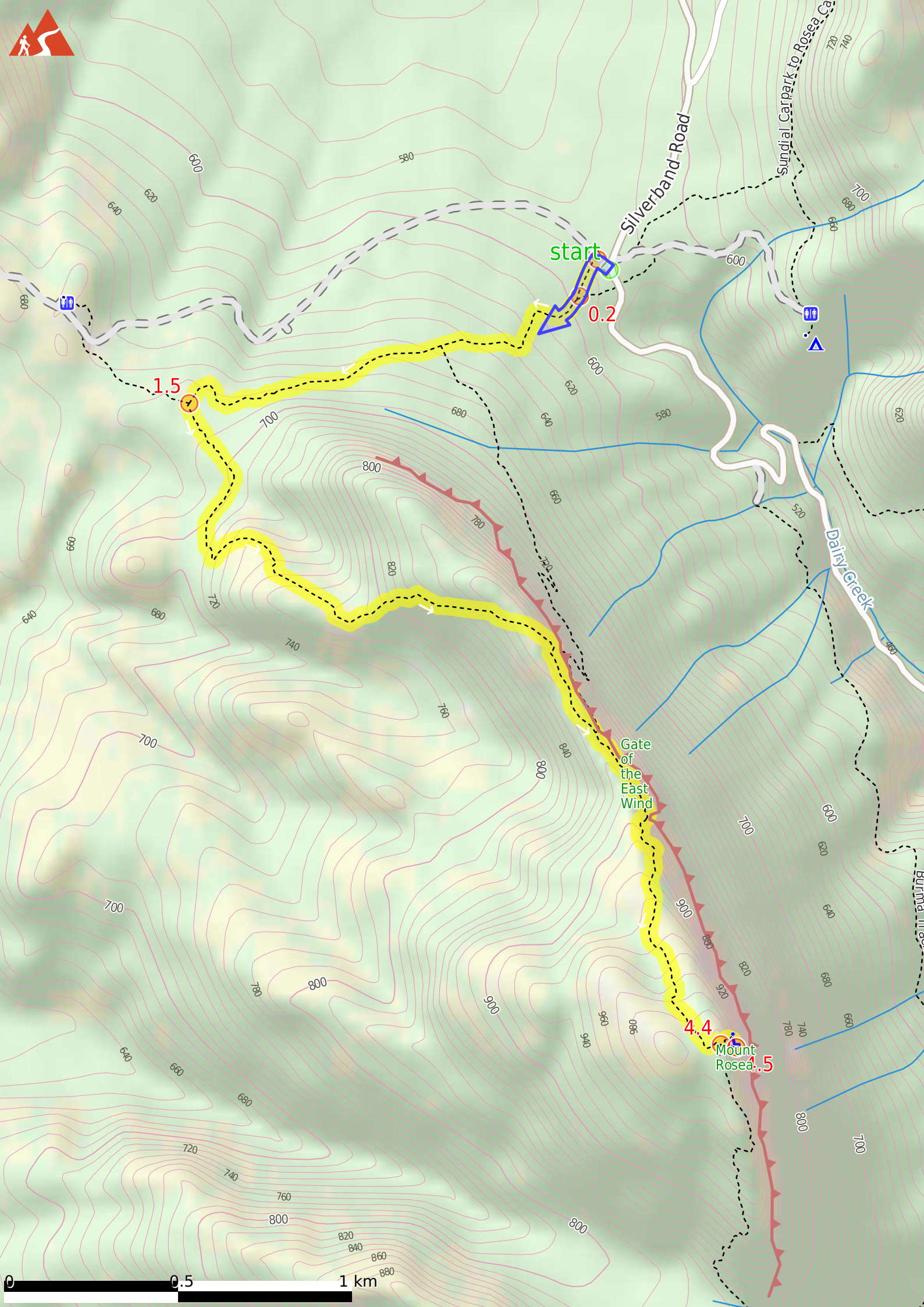

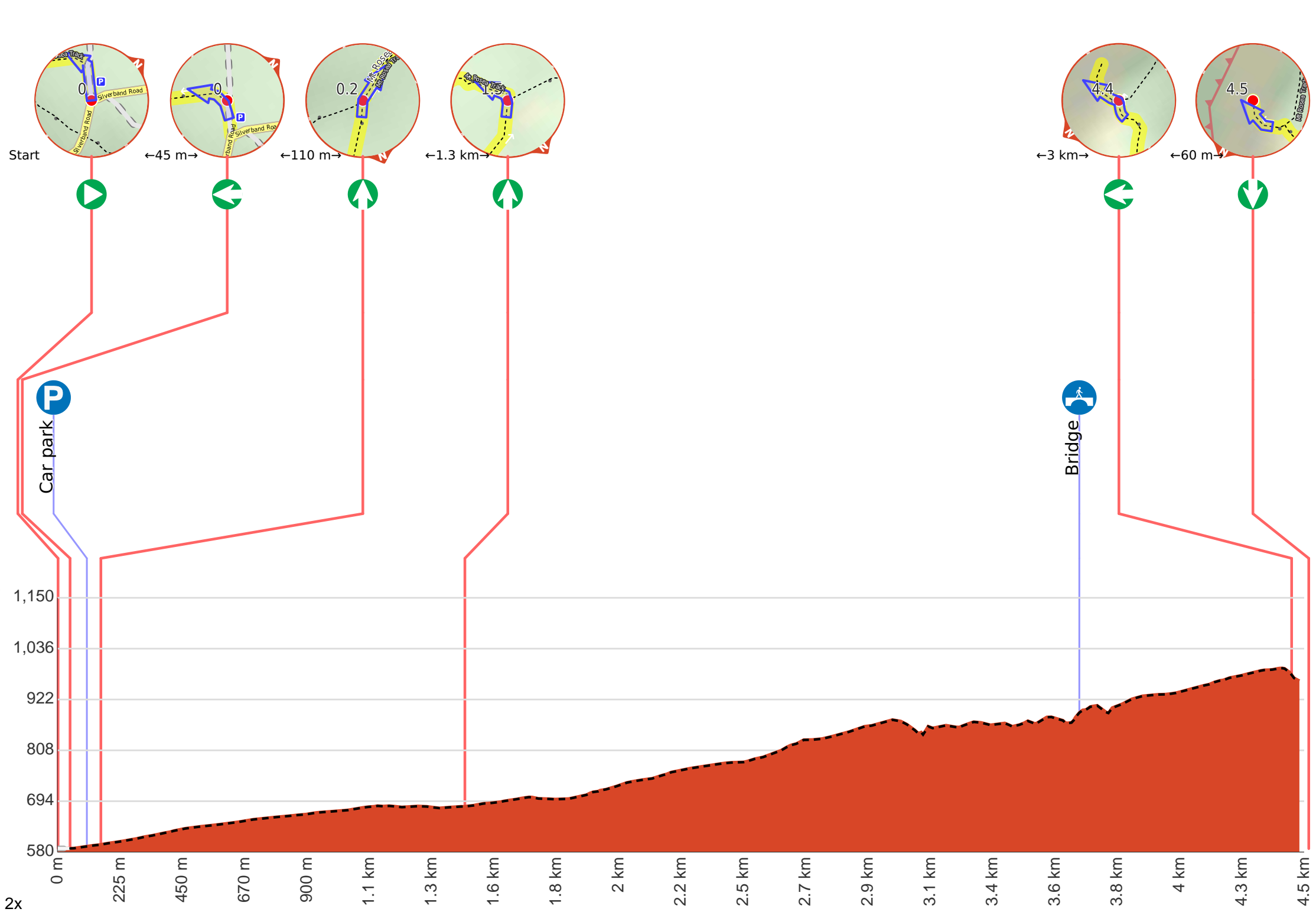

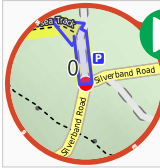

At the intersection of Stony Creek Road & Silverband Road **Start** heading along *Stony Creek Road* (a vehicle track).



After another 45 m (at the intersection of Stony Creek Road & Mt Rosea Track) **turn left**, to head along Mt Rosea Track (a walking track).



After another 60 m pass the "Rosea Car Park" (20 m on your right).

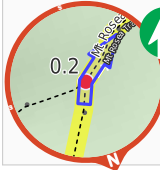

After another 50 m **continue straight**, to head along Mt Rosea Track.

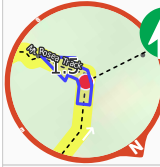

After another 1.3 km **continue straight**, to head along Mt Rosea Track.



After another 2.2 km cross the bridge (about 8 m long)

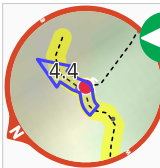

After another 750 m **turn left**.

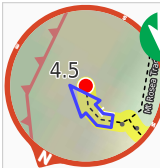

(Mount Rosea) Continue another 60 m to find the end. Then turn around here and retrace the main route for 4.5 km to get back to the start.



"Mount Rosea".